

Plan showing the proposed construction of residence in plot no. 339 of S.F.no. 91/2a in the approved layout L.P.Dm/ D.T.P no. 24/74 at Neelankarai village, St. Thomas Mount panchayat union.

SCALE 8 feet to an inch ( 1:100)

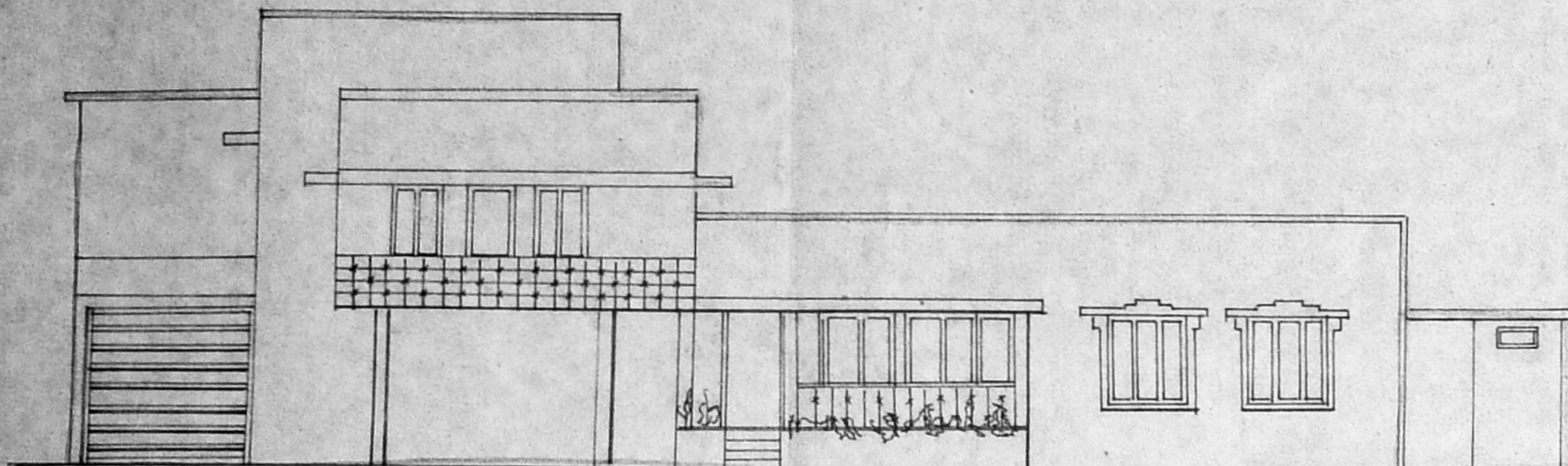

FRONT ELEVATION

Planning Permit No. A/24299/238193  
**APPROVED**  
 SUBJECT TO THE CONDITIONS IN THIS OFFICE LETTER.  
 No. A/702/97 Dated 11.6.97  
 FOR MEMBER SECRETARY  
 MADRAS METROPOLITAN  
 DEVELOPMENT AUTHORITY  
 MADRAS - 600 008.

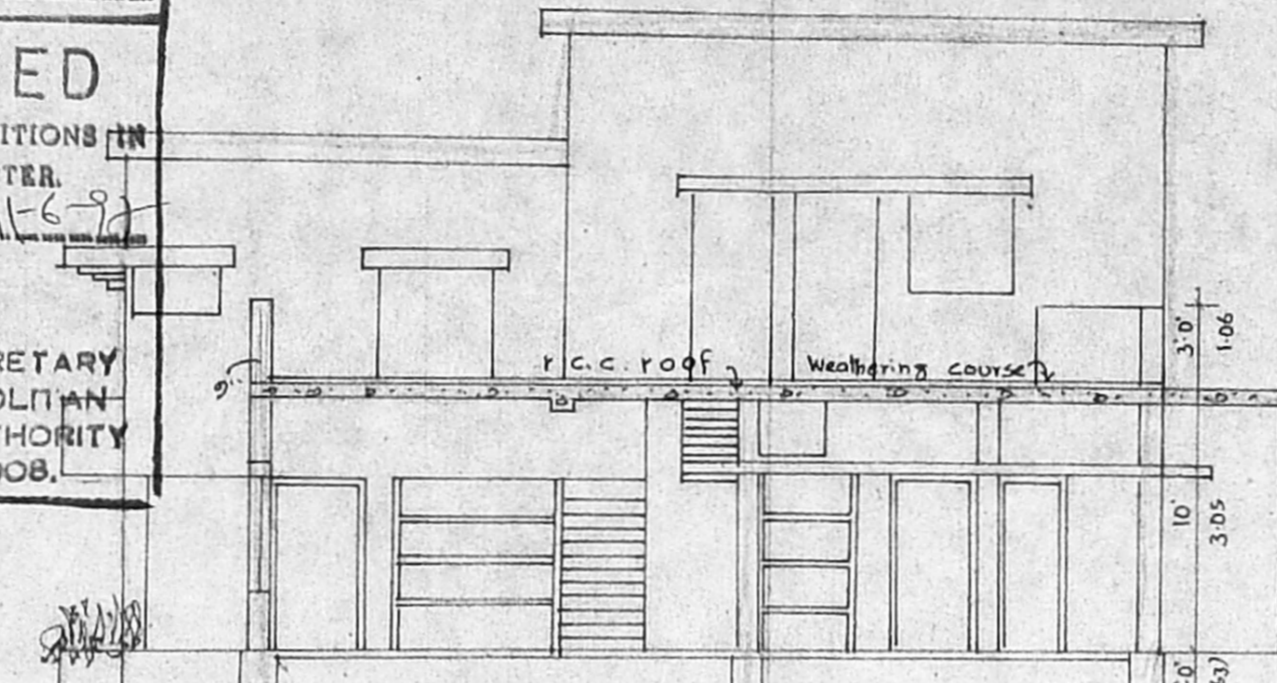

column details given above

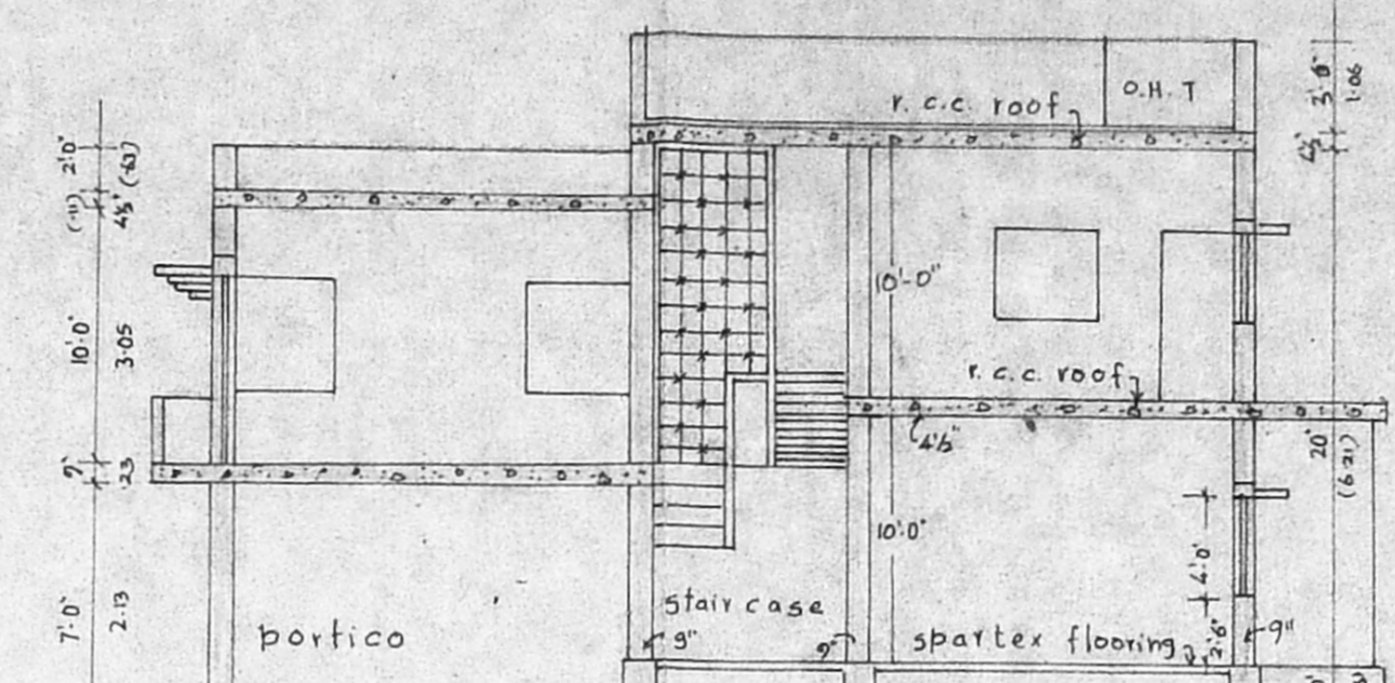

column details given above

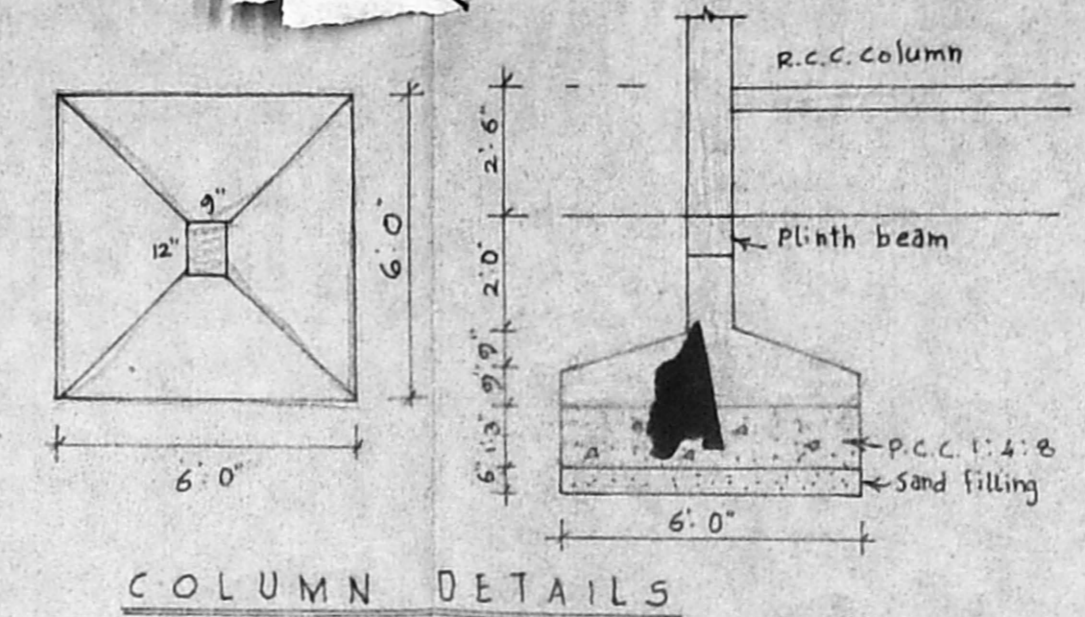

COLUMN DETAILS

SECTION ON BB

SECTION ON AA

Inspected the site on 12.4.97.  
 Width of the road is 30'-0"  
 Public Road.  
 Street lights are in existence.  
 Drainage not provided.  
 Site boundary.  
 Proposed site is under vacant.  
 The distance from East Coast Road to the site is 120 meters.  
 One hundred & twenty meters.  
 The distance between the proposed site and the H.T.C. is more.  
 Open Terrace from 600 meters.  
 One hundred meters.  
 12/4/97

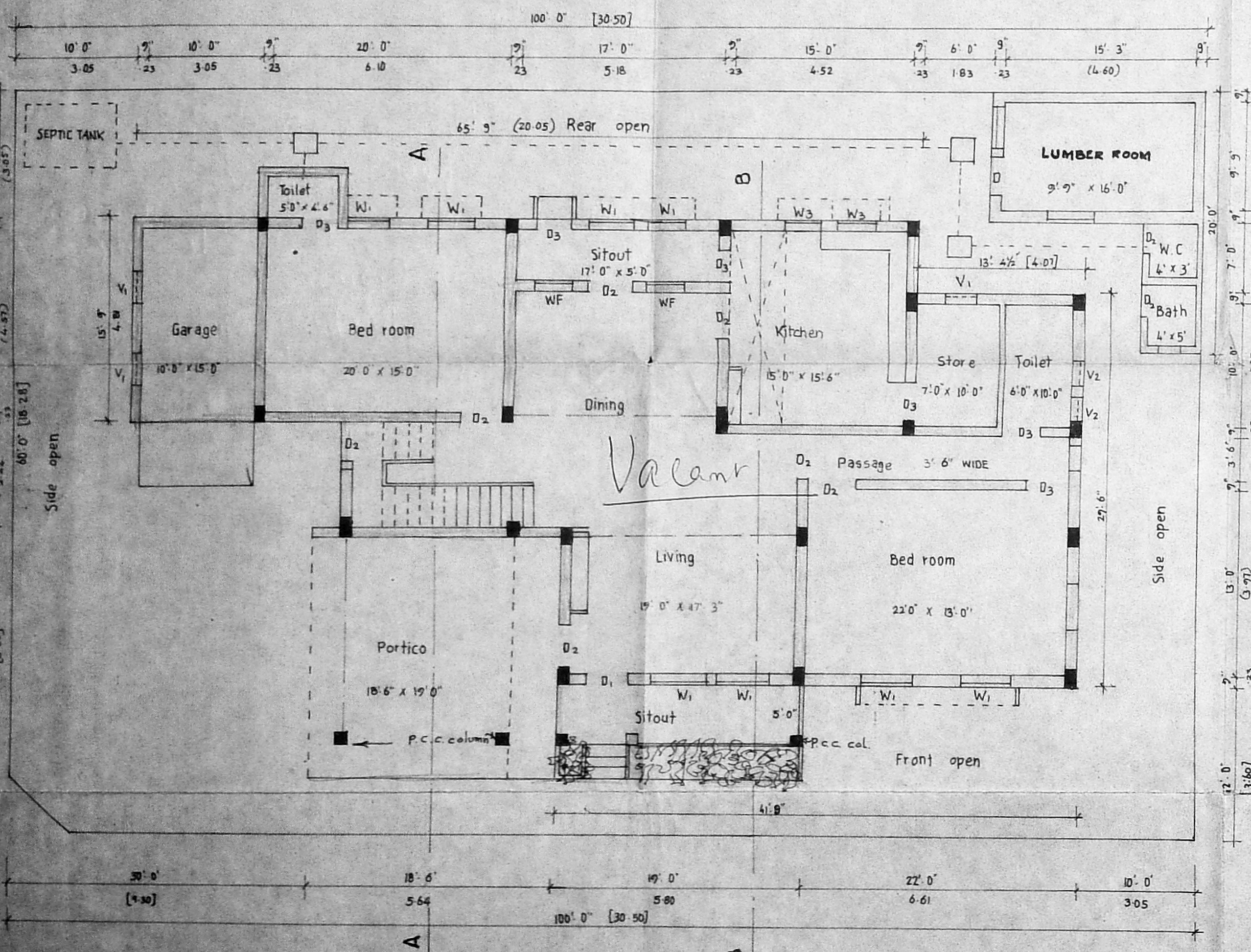

GROUND FLOOR PLAN

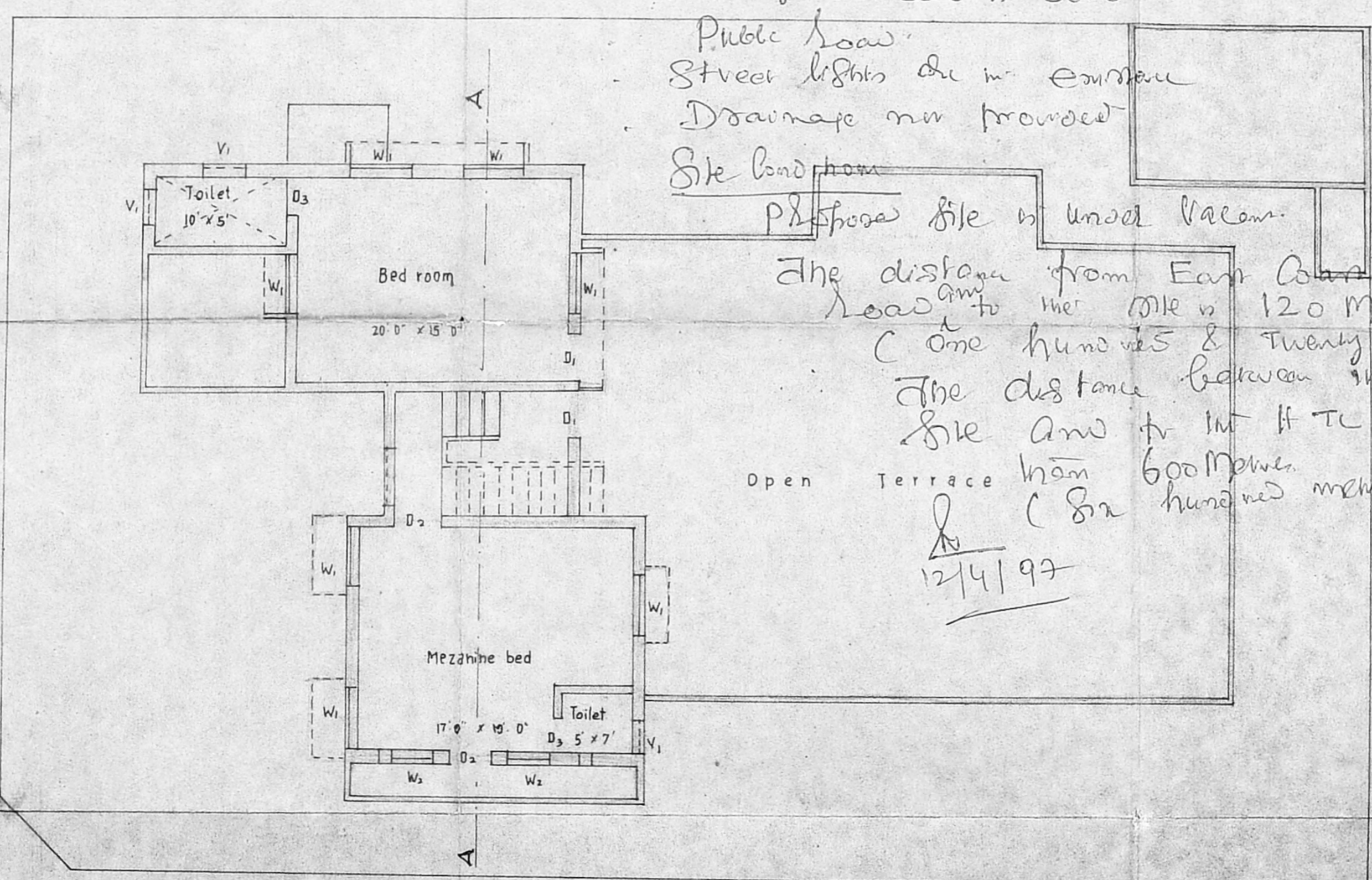

FIRST FLOOR PLAN

AREA DETAILS

Total area of the site 5997 Sq.ft.  
 Proposed construction area - 202 Sq.mt. Excluding Lumber room 95 Sq.mt.  
 Open space area I Floor

JOWERY DETAILS

D1 Door	3' 6" x 7' 0"
D2 Door	3' 0" x 7' 0"
D3 Door	2' 6" x 6' 6"
W1 Window	4' 6" x 4' 6"
W2 Window	3' 0" x 4' 6"
W3 Window	3' 0" x 4' 6"
WF French Window	3' 0" x 5' 6"

Note

Owners boundary ———  
 Proposed construction ———  
 Existing road ———

SPECIFICATION

Brick work in cm 1:6 using chamber bricks and R.C.C. 1:2:4 columns for super structure  
 Foundation: Plain cement concrete 1:5:10 Bed over sand filling R.R. masonry 1:2:4 Plinth beam over R.R. masonry  
 Roof R.C.C. 1:2:4 using 20mm gauge hand broken stone jelly.  
 Doors and windows are made of teak wood. Walls are plastered in cm 1:6 and finished with colour wash.

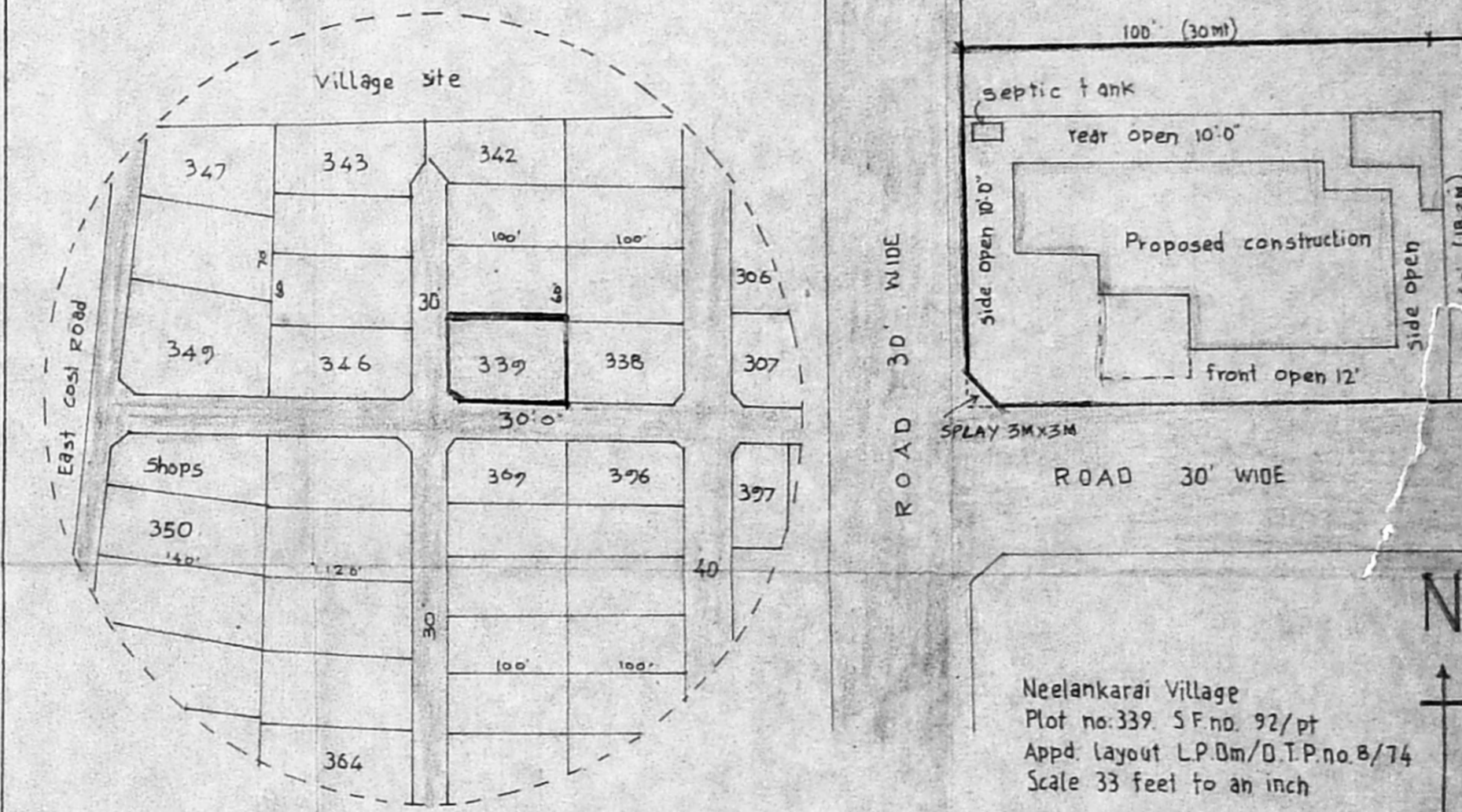

TOPO PLAN

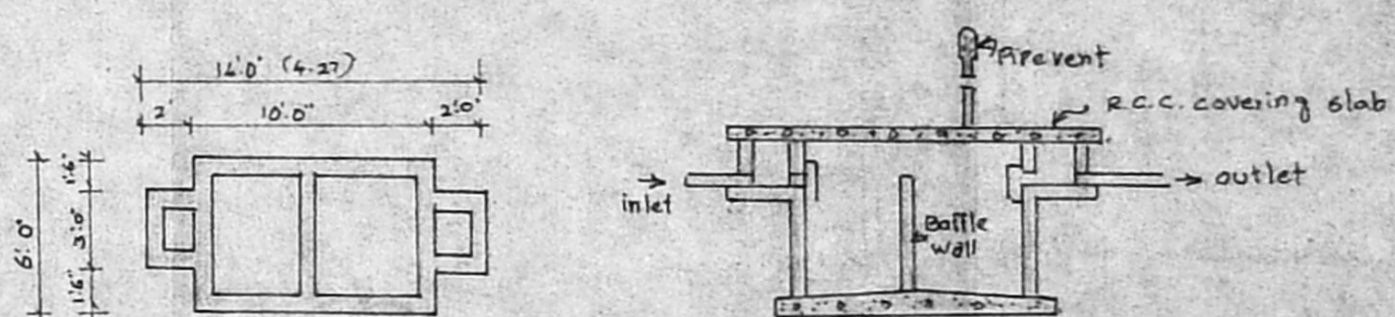

DETAILS OF SEPTICTANK

**R. Mohan Red, D.C.E.**  
 LICENSED SURVEYOR  
 Corporation of Madras  
 REG. No. 1-  
 ANNAMALAI TOWN SMP  
 ANNAMALAI MUNICIPALITY  
 Consulting Engineer  
 Office: 16, Krishna Road,  
 LICENCED MADRAS E 608 018.

**E. J. Padalar** for Sivarangan Padalar  
 OWNERS SIGNATURE